



OncoSuite

Lung

- CT Lung Nodule
- Detection, Calcification, Texture, Spiculation
- 3mm – 30mm detection
- Processing time < 10 seconds
- Sensitivity: > 90%
- Specificity: > 90%



- XRAY Lung Nodule
- AUC: 98%
- Processing time < 10 seconds

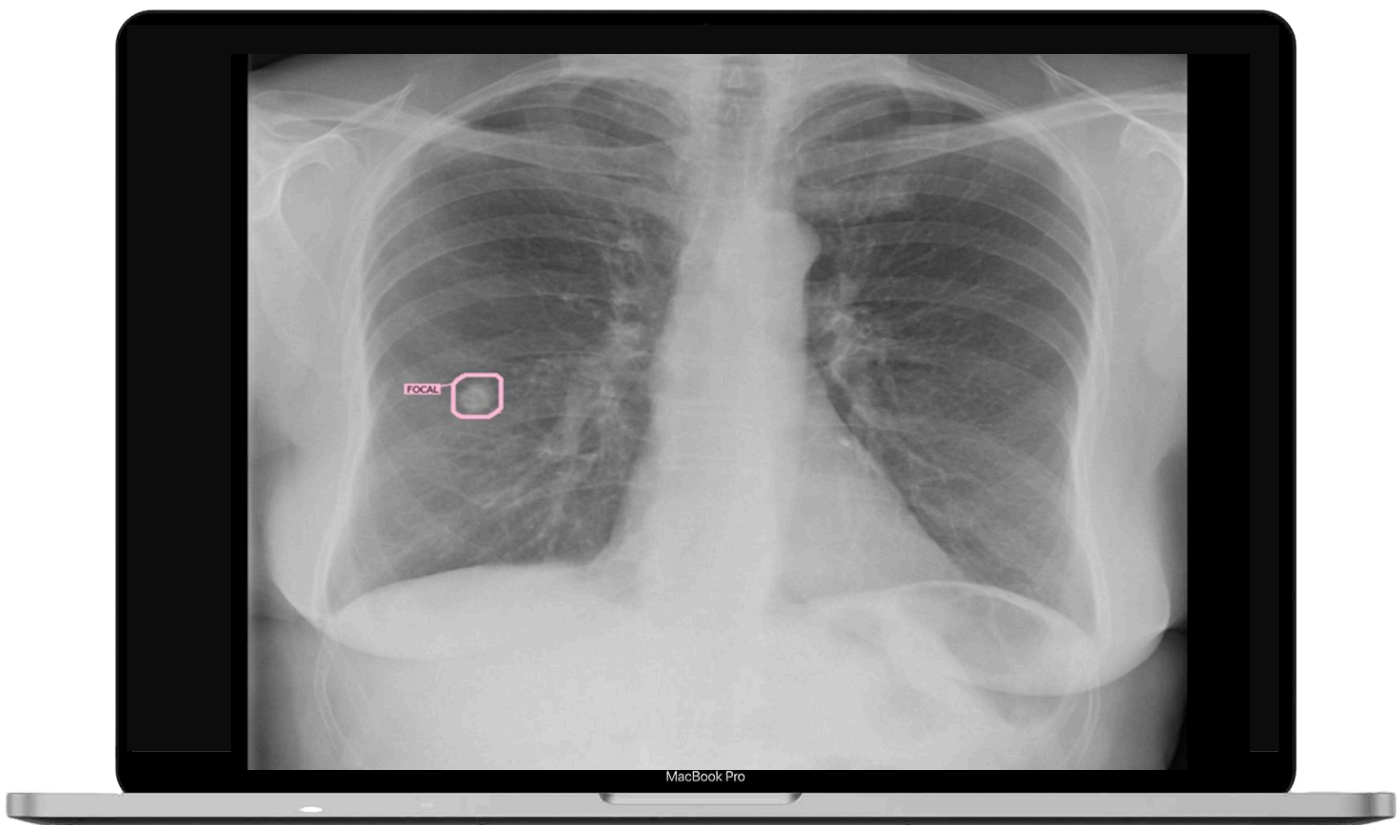

Breast

- Mass
- Calcification
- Fibrocytic Mastopathy
- Nodules
- BiRads Score
- Sensitivity: 96
- Specificity: 97% Accuracy: 97%
- AUC: 97%
- Processing time < 1 minute

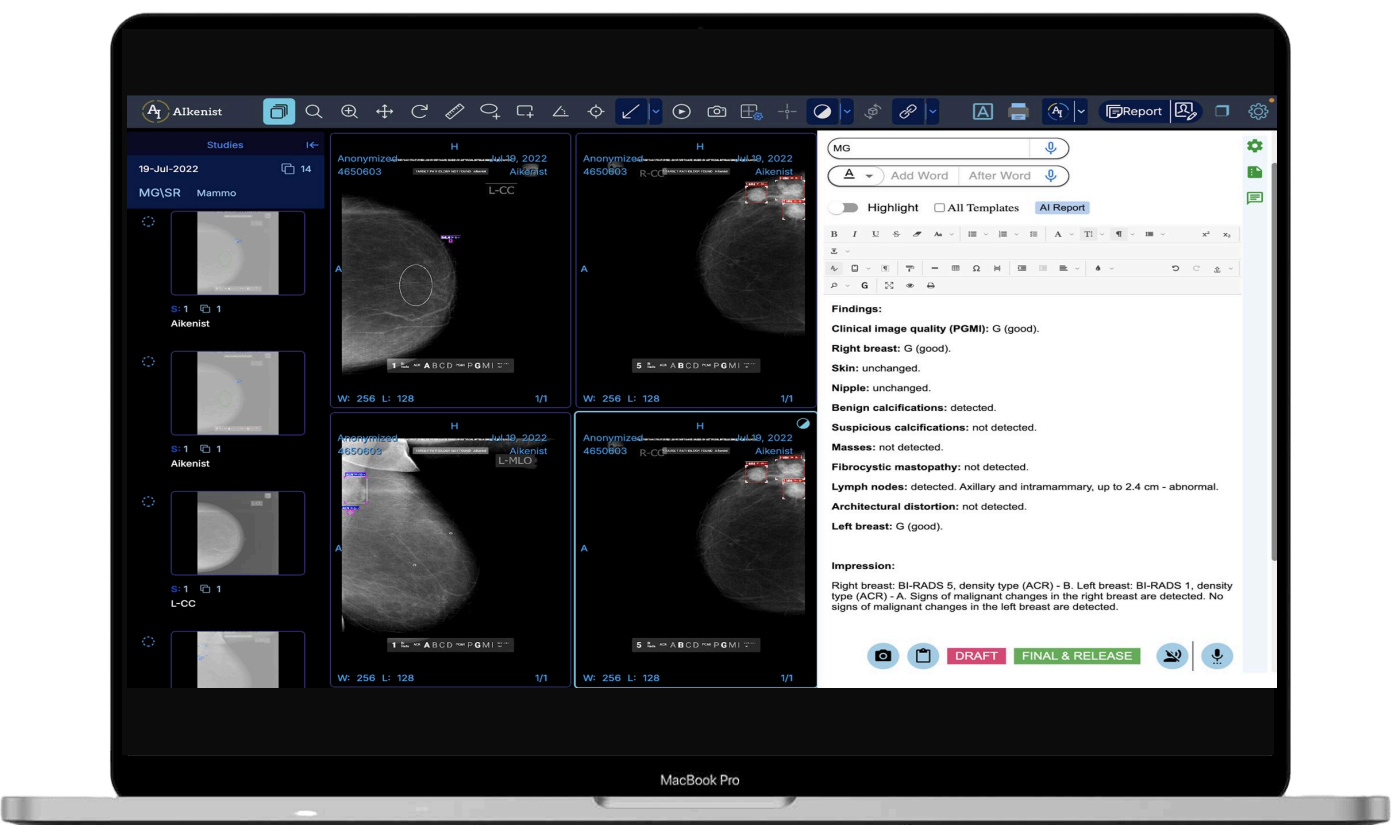

Cachar Cancer Hospital – AI based detection for Breast Cancer

Body Health

- Useful to correlate recovery time and discharge time for Cancer Patients based Visceral Fat Measurement

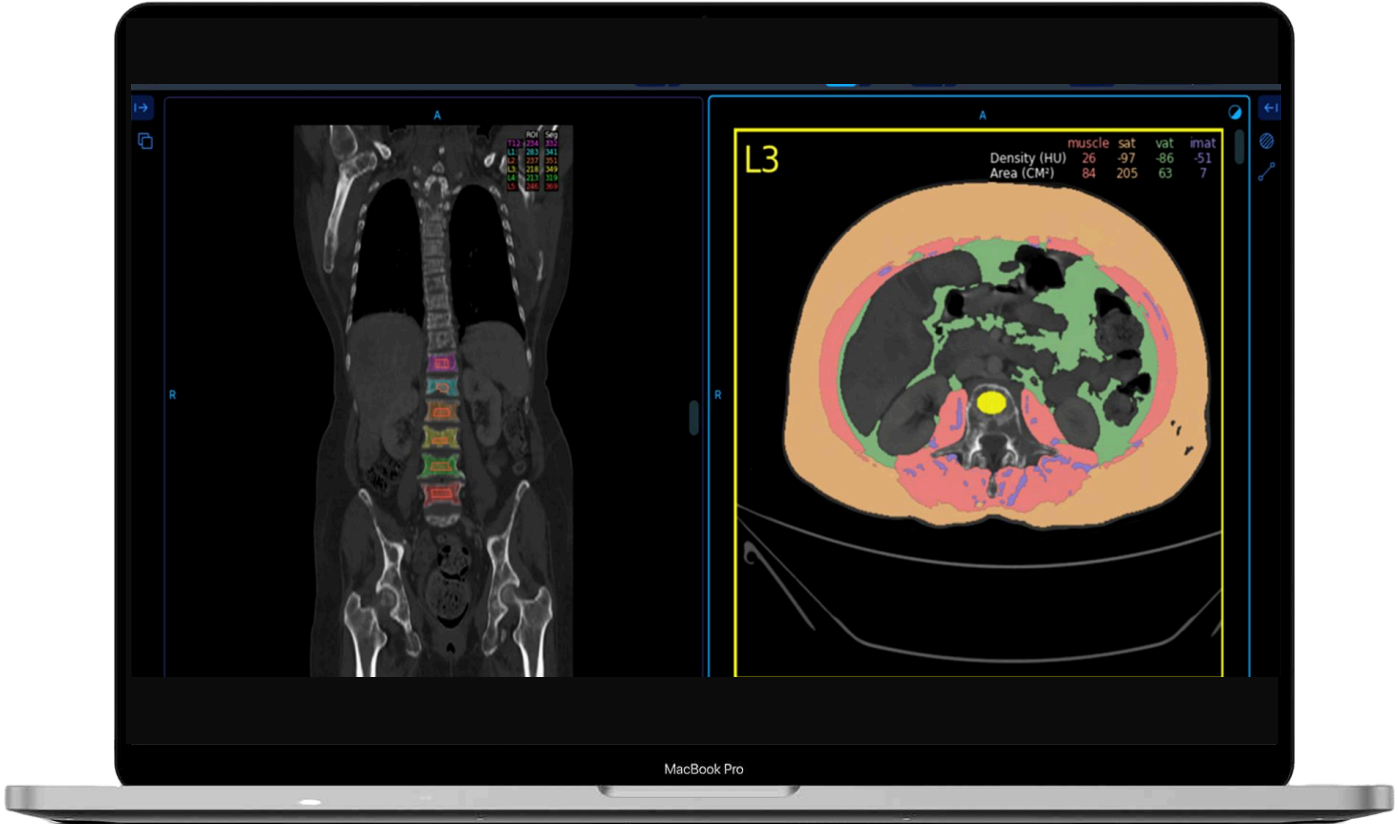

Narula Research Center – Uses AI based Visceral Fat quantification for Cancer patients.

How it works

