



ANVISA
 Agência Nacional de Vigilância Sanitária

Lung Analysis, Lung Nodules

Detects a wide range of abnormalities including nodules/masses, dissemination, annular shadows, pleural effusion, pneumothorax, rib fractures, enlarged mediastinum, hilar enlargement, infiltration/consolidation, cardiomegaly, atelectasis, fibrosis, and petrification — enabling faster, accurate chest X-ray interpretation.

Screening	Accuracy 98%	Processing time < 10 s
Triage	Sensitivity: 98%	
Reporting	Specificity: 92%	

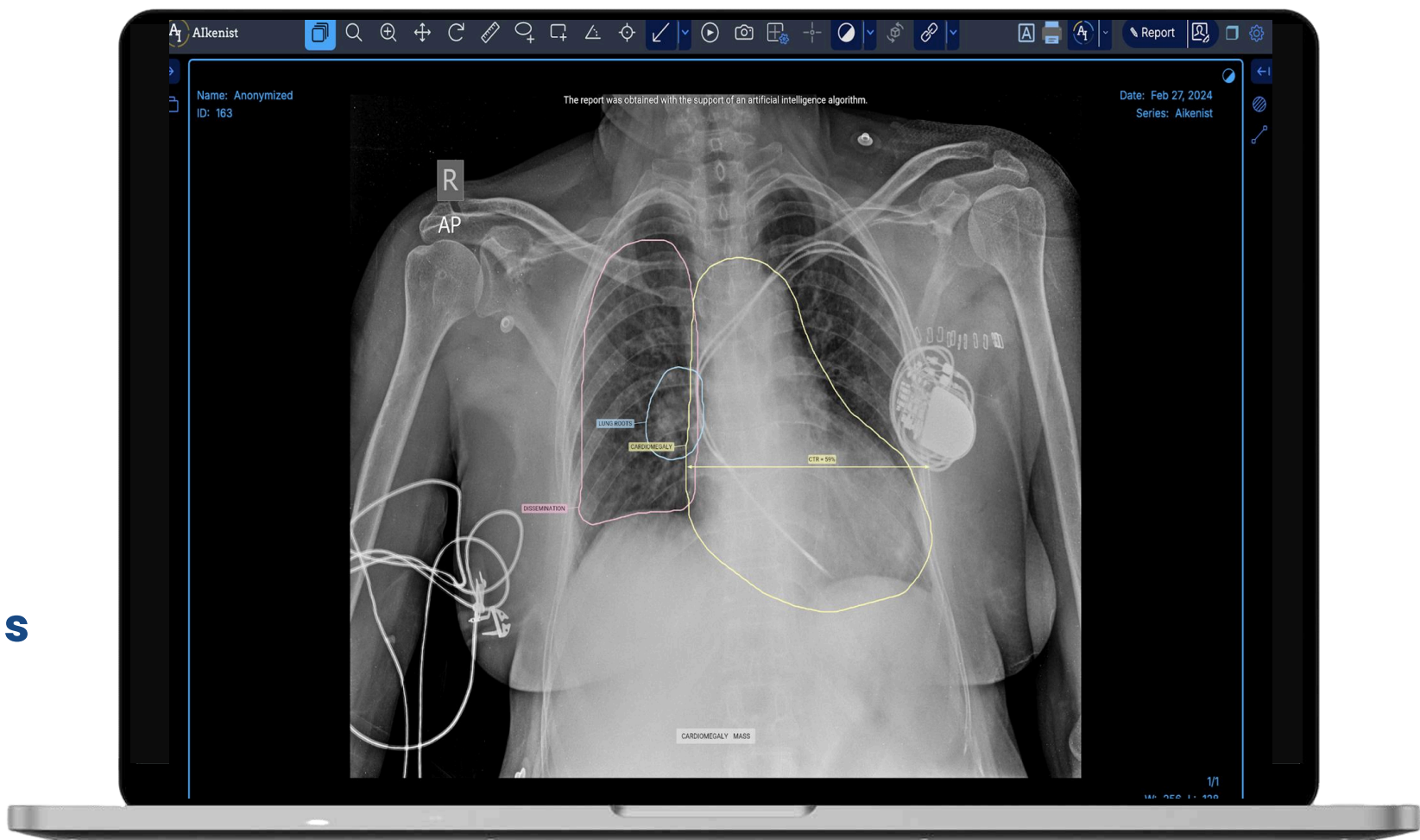

MSK Fracture Detection

Detection of fractures in frontal/lateral/oblique X-Ray projection of 15 anatomies which are - ribs, clavicle, shoulder, humerus, elbow, forearm, wrist, hand, hip, pelvis, femur, knee, tibia/fibula, ankle, and foot.

Sensitivity: >90%

Specificity: >80%

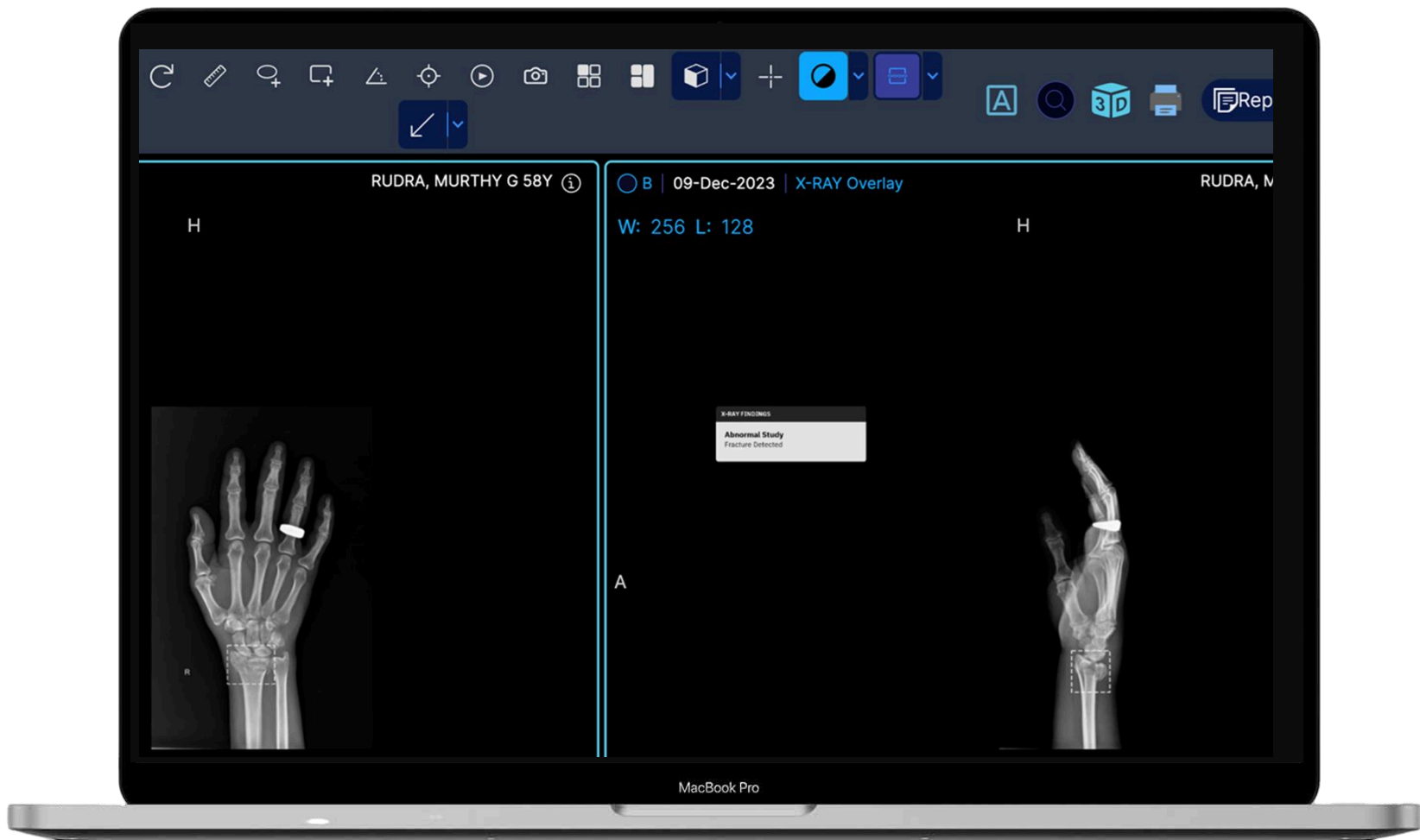

How it works

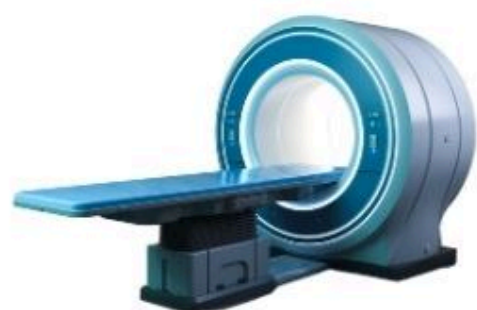

Modality console



Aiken Pusher



PACS



AI Workstation

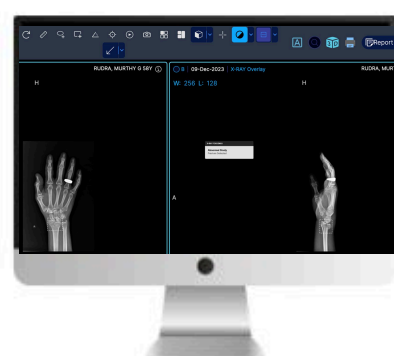

[Get the report in viewer](#)